

Patient report

Bio-Rad DATE: 08/18/2019
D-10 TIME: 05:29 PM
S/N: #DJ4I016123 Software version: 4.30-2
Sample ID: 10592411
Injection date 08/18/2019 05:24 PM
Injection #: 28 Method: HbA1c
Rack #: --- Rack position: 5

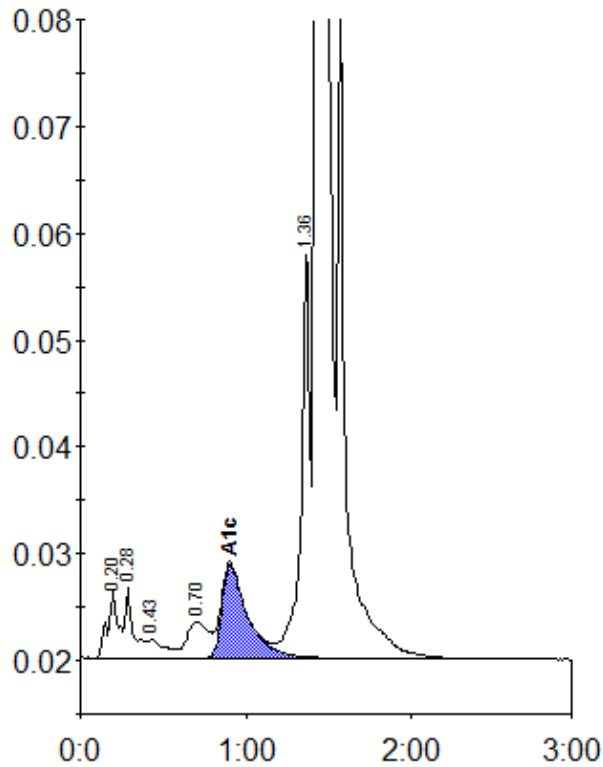

Peak table - ID: 10592411

Peak	R.time	Height	Area	Area %
A1a	0.20	6450	28263	1.0
A1b	0.28	6648	23108	0.8
F	0.43	1726	12774	0.5
LA1c/CHb-1	0.70	3407	30031	1.1
A1c	0.90	8814	94306	4.8
P3	1.36	38509	137382	4.8
A0	1.43	806109	2508610	88.5
Total Area:		2834474		

Concentration:	%
A1c	4.8